

WALWORTH COUNTY  
SURVEYING & MAPPING  
LAKE GENEVA, WISCONSIN

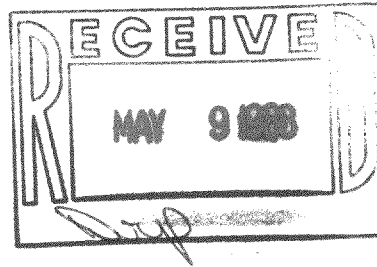

LAKEVIEW DRIVE

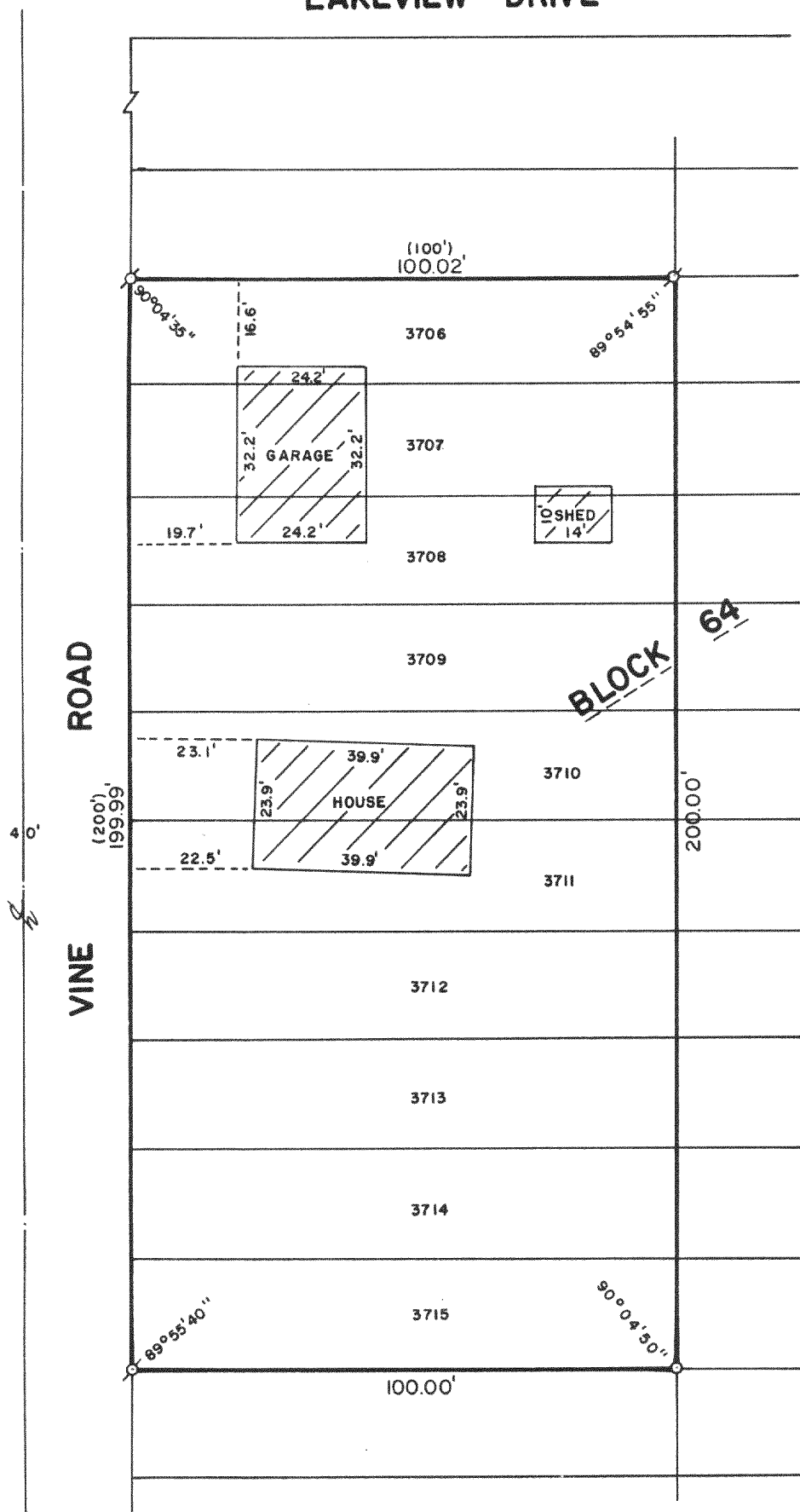

PLAT OF SURVEY OF

LOTS 3706-3715, BLOCK 64 OF  
LAKE COMO BEACH, A SUBDIVISION  
LOCATED IN T 2 N, R 17 E,  
WALWORTH COUNTY, WISCONSIN.

ORDERED BY: KEEFE REAL ESTATE  
704 MAIN STREET  
LAKE GENEVA, WISCONSIN  
53147

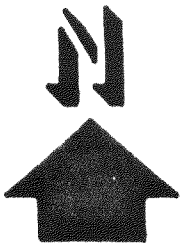

SCALE: 1"=30'

- ⊙ - IRON PIPE FOUND
- - IRON ROD PLACED
- ( ) - RECORDED AS

I, ROBERT M. BAERENWALD, DO HEREBY CERTIFY THAT I  
HAVE SURVEYED THE PROPERTY HEREON DESCRIBED ACCORDING  
TO THE OFFICIAL RECORDS AND THAT THE PLAT HEREON IS A  
CORRECT REPRESENTATION OF THE PROPERTY LINES TO THE  
BEST OF MY KNOWLEDGE AND BELIEF.

*Robert M. Baerenwald*  
ROBERT M. BAERENWALD  
WISCONSIN REGISTERED LAND SURVEYOR, S-1508

*Feb. 10, 1988*  
DATE JOB NO. 1384

NOTE: THIS IS NOT A CERTIFIED COPY UNLESS SEALED.

JLCB-649

217-753